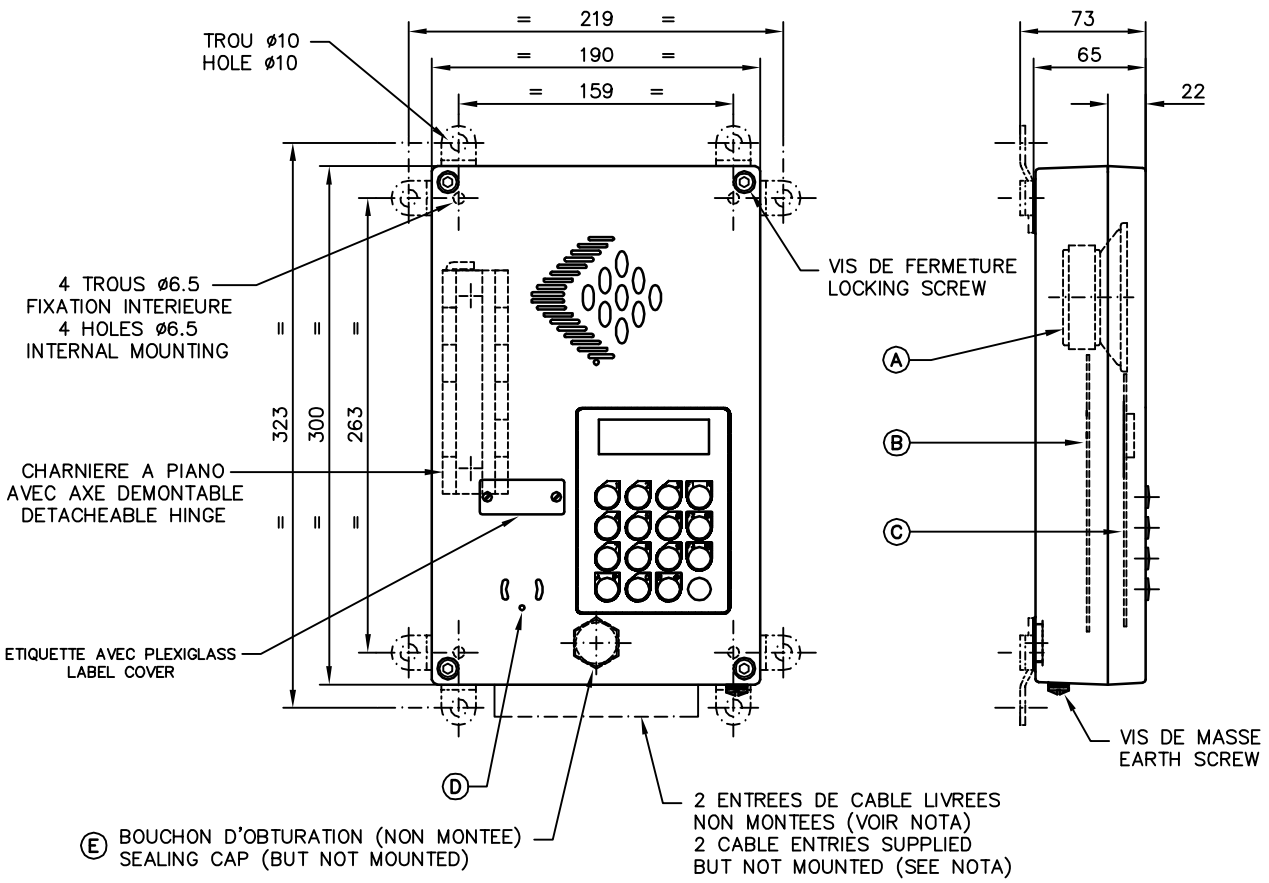

NOTA: POSTE FOURNI AVEC UNE POCHETTE COMPRENANT:

- -2 BOUCHONS D'OBTURATION
- -1 ENTREE DE CABLE TYPE ESL16C12*14 POUR CABLE ø12 A 14 MAXI
- -1 ENTREE DE CABLE TYPE ESL11C8*10 POUR CABLE ø8 A 10 MAXI
- -1 BOUCHON REDUCTEUR PE16/PE11

NOTA: STATION IS DELIVRED WITH BAG WHO INCLUDES:

- -2 SEALING CAPS
- -1 CABLE ENTRY TYPE ESL16C12*14 FOR ø12/14 MAX CABLE
- -1 CABLE ENTRY TYPE ESL11C8*10 FOR ø8/10 MAX CABLE
- -1 CABLE ENTRY REDUCER PE16/PE11

RACCORDEMENT
(sur carte mere WK234U2G)

WIRING
(on card WK234U2G)

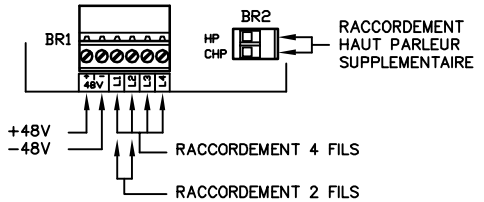

CONSTRUCTEUR Manufacturer SYSCOM 34/36 R. Roger SALENGRO F94134 FONTENAY/BOIS

MATIERE:

EXECUTION:

INTERPHONE UNIVERSAL 2
POSTE CHEF ETANCHE IP66 10 OU 100 DIRECTIONS
10 OR 100 WAYS WEATHERPROOF MASTER UNIT
WALL MOUNTED TYPE - IP66

Echelle 1/3 | Tiroir Plan 01 | Tiroir disk 376E-ENC | Planche | FOLIO

TLH9376EG

DATES Dates	REV. Rev.	ETABLI Prepared	MODIFICATIONS Revisions	VERIFIE Checked	APPROUVE Approved
06/09/01	B	A B	SUIVANT DM1757		
29/3/99	A	A B	1ere EMISSION/Initial issue		

DESCRIPTION:

POSTE CHEF 10 DIRECTIONS (EN OPTION: 100 DIRECTIONS) TYPE MURAL ETANCHE (IP66), COMPOSE D'UNE BOITE ET D'UN COUVERCLE EN METAL LEGER, PROTEGER PAR PEINTURE EPIKOTE. LA FERMETURE DU COUVERCLE, PIVOTANT SUR CHARNIERES A 180° ET DEGONDABLE, S'EFFECTUE SUR JOINT D'ETANCHEITE PAR 4 VIS IMPERDABLE SIX PANS CREUX OU SPECIALES (INVIOLABLE EN OPTION).

A	HAUT PARLEUR ETANCHE 5W/50 OHMS	CE124V11
B	CARTE MERE UNIVERSAL2	WK234U2G
C	CARTE CLAVIER	WK153CLG
D	MICROPHONE ELECTRET	CE515V2
E	ENTREES DE CABLE (VOIR NOTA)	GM208A10

REFERENCE: TLH376EG (10 DIRECTIONS)
REFERENCE: TLH376EGT (100 DIRECTIONS)

SCHEMA DE PRINCIPE: SP153CLG + SP234U2G

DESCRIPTION:

10 OR 100 WAYS WEATHERPROOF MASTER STATION WALL MOUNTED TYPE (IP66) COMPRINSING A LIGHT ALLOY BACK CASE AND FRONT COVER PROTECTED BY EPIKOTE PAINT. THE FRONT COVER WHICH PIVOTS AT UP TO 180° AND IS REMOVABLE, CLOSES ON TO A WEATHERPROOF SEAL VIA 4 CAPTIVE STAINLESS STEEL SCREWS.

A	5W/50 OHMS LOUDSPEAKER	CE124V11
B	MOTHER BOARD UNIVERSAL2	WK234U2G
C	KEYBOARD CARD	WK153CLG
D	ELECTRET MICROPHONE	CE515V2
E	CABLE ENTRIES (SEE NOTA)	GM208A10

REFERENCE: TLH376EG (10 LINES)
REFERENCE: TLH376EGT (100 LINES)

CIRCUIT DIAGRAM: SP153CLG + SP234U2G